

WALWORTH COUNTY
SURVEYING & MAPPING
727 HENRY STREET
LAKE GENEVA, WISCONSIN
414-248-0505

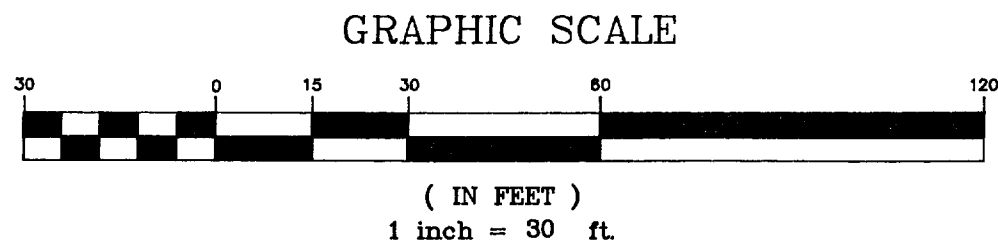
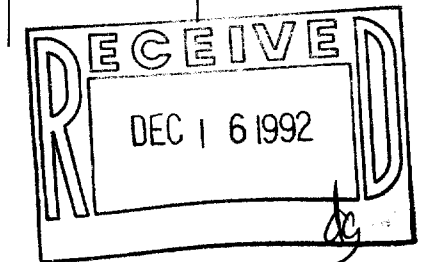
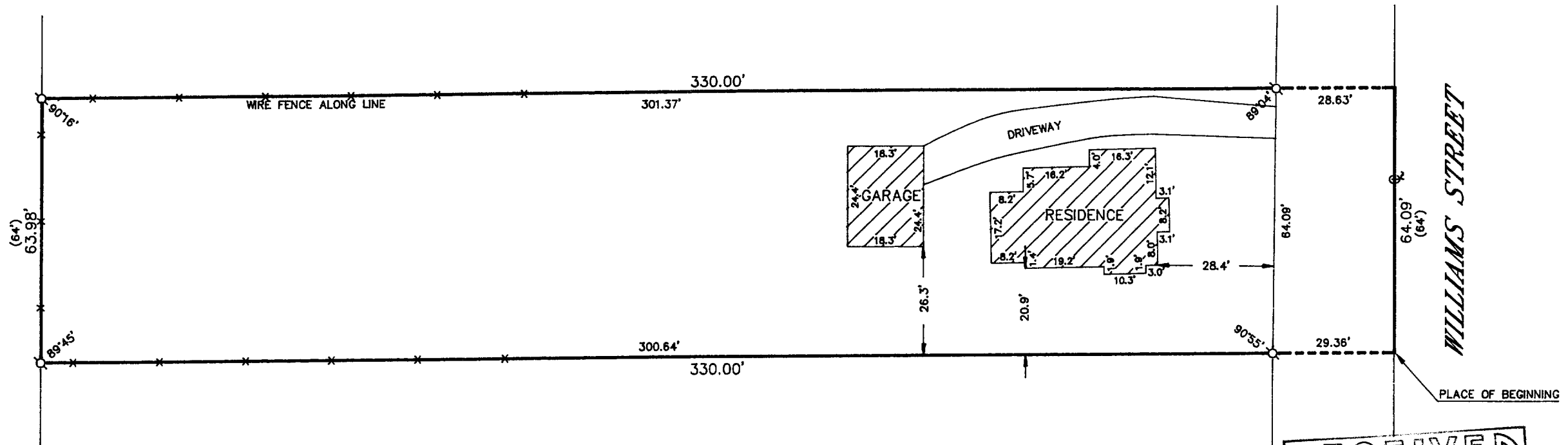

- ⊘-IRON PIPE FOUND
- ⊘-IRON ROD FOUND
- CONCRETE MONUMENT FOUND
- IRON PIPE PLACED
- ()-RECORDED AS

PLAT OF SURVEY OF

COMMENCING AT A POINT IN THE EAST LINE OF THE WEST HALF OF THE EAST HALF OF THE SOUTHWEST QUARTER OF SECTION NUMBER 25, T 2 N, R 17 E, 618 FEET NORTH OF THE NORTHEAST CORNER OF RICH'S ADDITION TO THE VILLAGE OF GENEVA, NOW CITY OF LAKE GENEVA; THENCE WEST 330 FEET; THENCE NORTH PARALLEL WITH THE AFORESAID EAST LINE, 64 FEET; THENCE EAST 330 FEET TO THE AFORESAID EAST LINE; THENCE SOUTH IN SAID LINE 64 FEET TO THE PLACE OF BEGINNING.

ORDERED BY: MURIEL MALSCH
1208 PLEASANT STREET
LAKE GENEVA, WISCONSIN
53147

I HEREBY CERTIFY THAT I HAVE SURVEYED THE ABOVE DESCRIBED PROPERTY AND THAT THE ABOVE MAP IS A TRUE REPRESENTATION THEREOF AND SHOWS THE SIZE AND LOCATION OF THE PROPERTY, ITS EXTERIOR BOUNDARIES, THE LOCATION OF ALL VISIBLE STRUCTURES AND DIMENSIONS OF ALL PRINCIPAL BUILDINGS THEREON, BOUNDARY FENCES, APPARENT EASEMENTS, ROADWAYS AND VISIBLE ENCROACHMENTS, IF ANY, TO THE BEST OF MY KNOWLEDGE AND BELIEF.

THIS SURVEY IS MADE FOR THE USE OF THE PRESENT OWNERS OF THE PROPERTY AND ALSO THOSE WHO PURCHASE, MORTGAGE OR GUARANTEE THE TITLE THERETO WITHIN ONE (1) YEAR FROM DATE HEREOF.

Robert M. Baerenwald
ROBERT M. BAERENWALD
WISCONSIN REGISTERED LAND SURVEYOR, S-1508

DATE *June 15, 1992* JOB NO. 3456

NOTE: THIS IS NOT A CERTIFIED COPY UNLESS SEALED.